

All reports, plans, specifications, digital data, notes and other instruments of service in this document incorporate property rights of Jerry Toler Construction Company, Inc., and any design professionals they may work with for this project. This document shall NOT be duplicated in whole or in part, nor disclosed to others without the written consent of Jerry Toler Construction Company, Inc. and their consultants. Copyright 2008 - Jerry Toler Construction Co., Inc.

Drawings are the property of:

Project:

Seal:

Revision:
No. Date Description:

Project No: 2008-xx

Drawing Title:

FLOOR PLAN & ELEVATIONS

Date: 11/26/08

Designed By: DMT Drawing No.:

Drawn By: DMT

Checked: **A2.1**

Smoothie King
Nine Mile Road
Pensacola, Florida

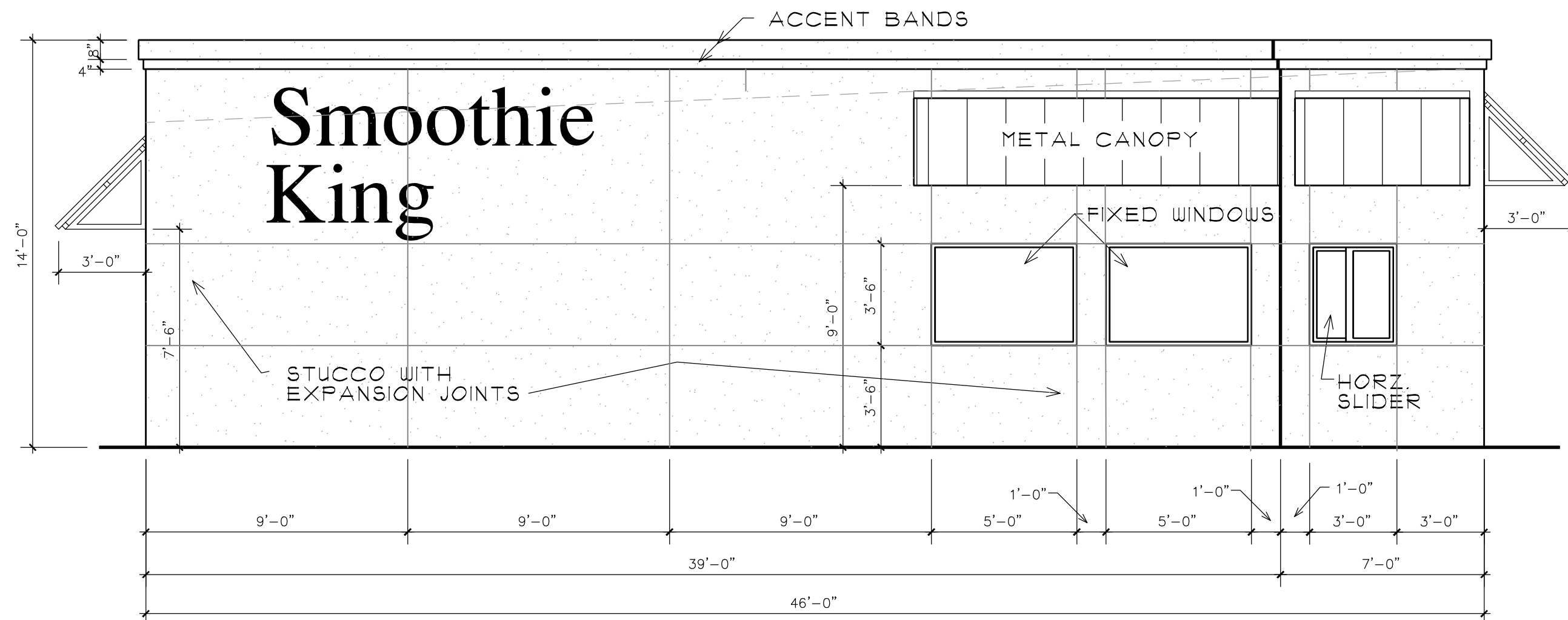

FRONT ELEVATION
Scale: 1/4" = 1'0"

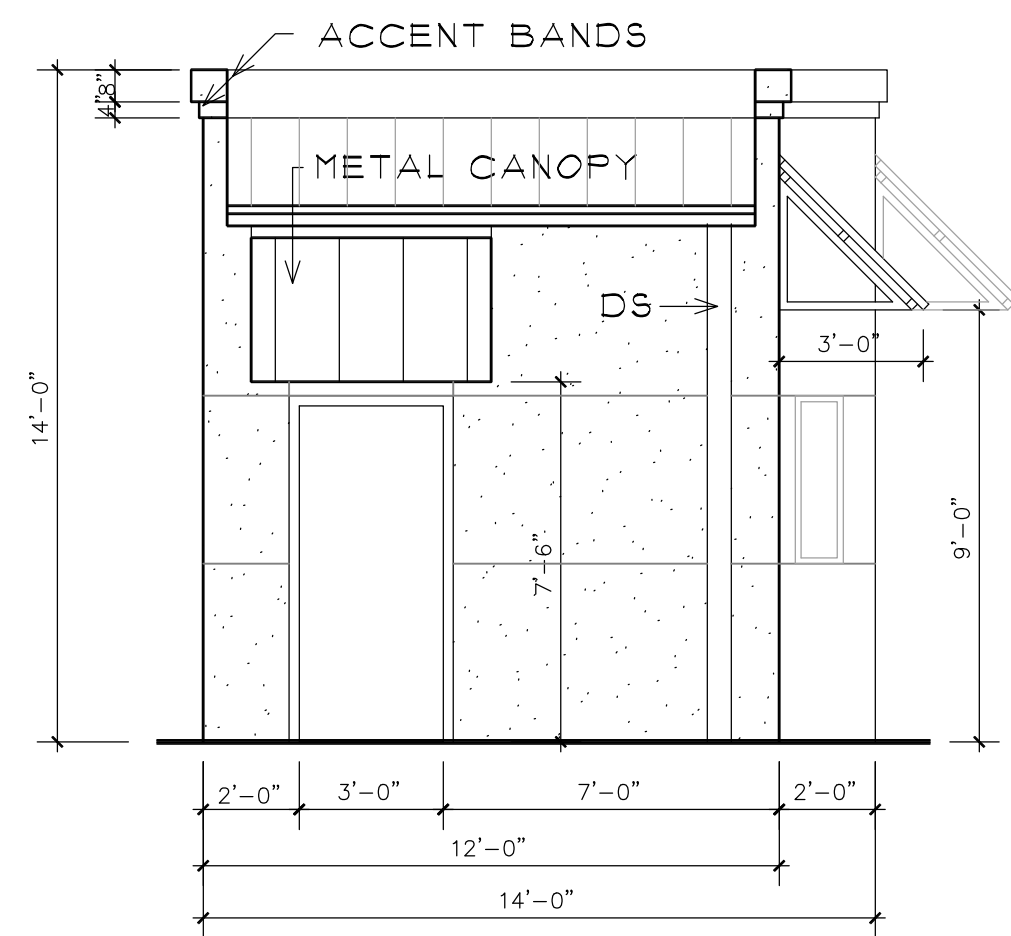

LEFT ELEVATION
Scale: 1/4" = 1'0"

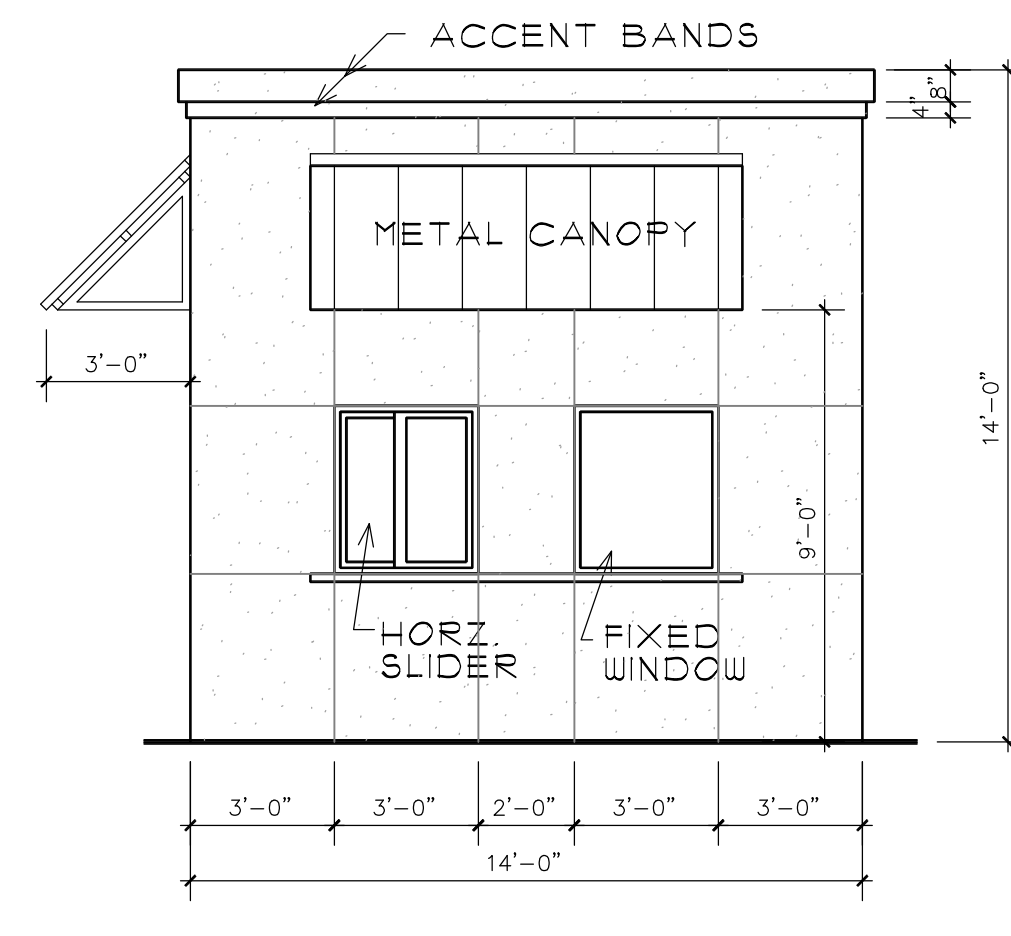

RIGHT ELEVATION
Scale: 1/4" = 1'0"

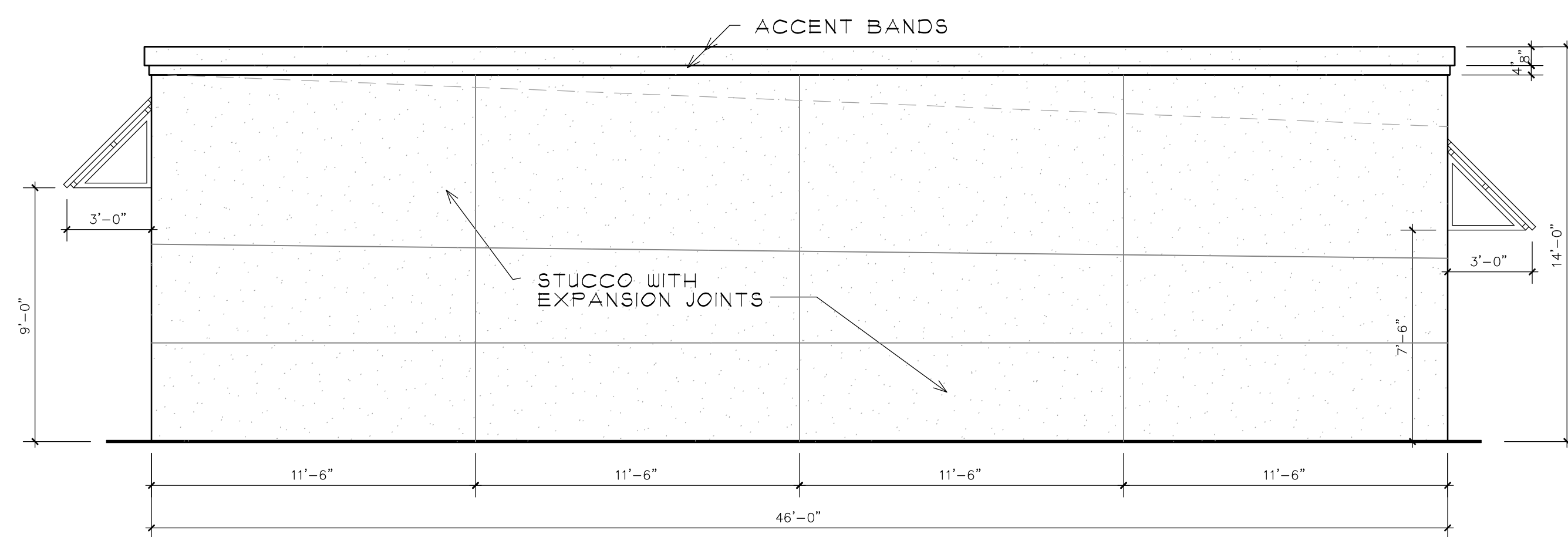

REAR ELEVATION
Scale: 1/4" = 1'0"

MARK	QTY	PROVIDED BY	INSTALL BY	DESCRIPTION	MANF	MODEL #	SIZE	ELECTRICAL SPECIFICATIONS			PLUMBING			NOTES
								AMPS/VOLTS/PHASE	TYPE	HEIGHT	HW	CW	DRAIN	
E1	1	X	X	PREP TABLE	TRUE	TSSU-48-18M	48.25L x 34"D x 46.5"H	9 AMP/ 115V/ 1	NEMA 5-15	18" AFF				1/3 HP - ON CASTERS
E2	1	X	X	POS	FOCUS			20 AMP/ 110V/ 60 / 1	DED. CIR. & GROUND					PROVIDE CONDUITS FOR MODERN AND NETWORK CABLES
E3	1	X	X	DIPPING FREEZER	MASTER-BILT	DC-8D	54"W x 30"D x 34"H	5.7 AMP/115V/1	NEMA 5-15P	18" AFF				1/4 HP
E4	4	X		BLENDEERS	VITA-MIX	3600-VMD115E	9"W x 12.5"D x 24"H	15 AMP/ 120VAC	20 AMP RECP EACH UNIT	IN CAB				1320w/ 50/60 Hz, 3 PRONG GROUNDED CORD
E5	1	X	X	WATER FILTER & SPIGOT	WESTERN PURIFIER	SK-HFWHS	16"H x 25"W x 9"D				1/4"			1/4" COPPER TUBING
E6	1	X	X	REACH-IN REFRIG	TRUE	T-49	54"W x 29.5"D x 63.5"H	9 AMP/ 115V / 1	NEMA 5-15	18" AFF				1/2 HP ON CASTERS
E7	1	X	X	REACH-IN FREEZER	TRUE	T-72F	78"W x 29.5"D x 63.5"H	11 AMP / 120V / 208-230 / 1	NEMA 14-20R	18" AFF				1HP ON CASTERS
E8	1	X		PERSONAL COMPUTER				115V / 1	DUPLX RECP	18" AFF				PROVIDE CONDUITS FOR PHONE AND NETWORK CABLES
E9	1	X		EXT SIGN LETTERS				20 AMP	J-BOX	AT EXT				DEDICATED CIRCUIT
E10	2	X		DRIVE-THRU SPEAKER	MUZAK			20 AMP						VERIFY LOCATION WITH VENDOR
E11	1	X	X	GLASS DOOR REFRIG	TRUE	GDM-26	27"W x 29.5"D x 78.5"H	8 AMP / 115V / 1	NEMA 5-15	18" AFF				1/3 HP ON CASTERS
E12	1			ICE MACHINE	HOSHIZAKI	KM-650MRH	30"W x 27.5"D x 37.5"H				1/2"	1" HUB		1/2" COPPER TUBING, FILTERED WATER
E13	1		X	30 Gal WTR HTR				30 AMP / 230V / 1	NEMA DISC	54" AFF	3/4"	3/4"	2"	RELIEF VALVE PER CODE, INSTALL ON SHELF
E14	1	X	X	ICE BIN										1" HUB
E15	1	X	X	3 COMP SINK							X	X	FLOOR SINK	(2) ELKAY LK-393
E16	1	X	X	BLENDER SINK							1/2"	1/2"	FLOOR SINK	PRE-RINSE FAUCET, T&S
E17	1	X		SS POWDER TABLE			30"W x 27"D x 31"H							
E18	1	X		CUP DISPENSER	SAN JAMAR	C3400								
E19	1	X	X	WIRE SHELVING										
E20	1		X	SOAP DISPENSER	BOBRICK	B-2111								
E21	1		X	HAND SINK							1/2"	1/2"	2"	WRIST BLADES
E22	1		X	COUNTER TOPS										
E23	4	X		SUPPLY SHELVING	IRSG		48"W x 14"D							
E24	1	X		BANANA SHELVING	IRSG		36"W x 21"D							
E25	1		X	MOP SINK			24"W x 24"D x 10"H				1/2"	1/2"	2"	FLOOR MOUNT SINK W/10" SPOUT
E26	1	X	X	DIPPER WELL	DEPWELL CO		10"L x 3"W x 6"H				1/4"	1-1/16"		CONNECT DRAIN TO ICE MACHINE DRAIN

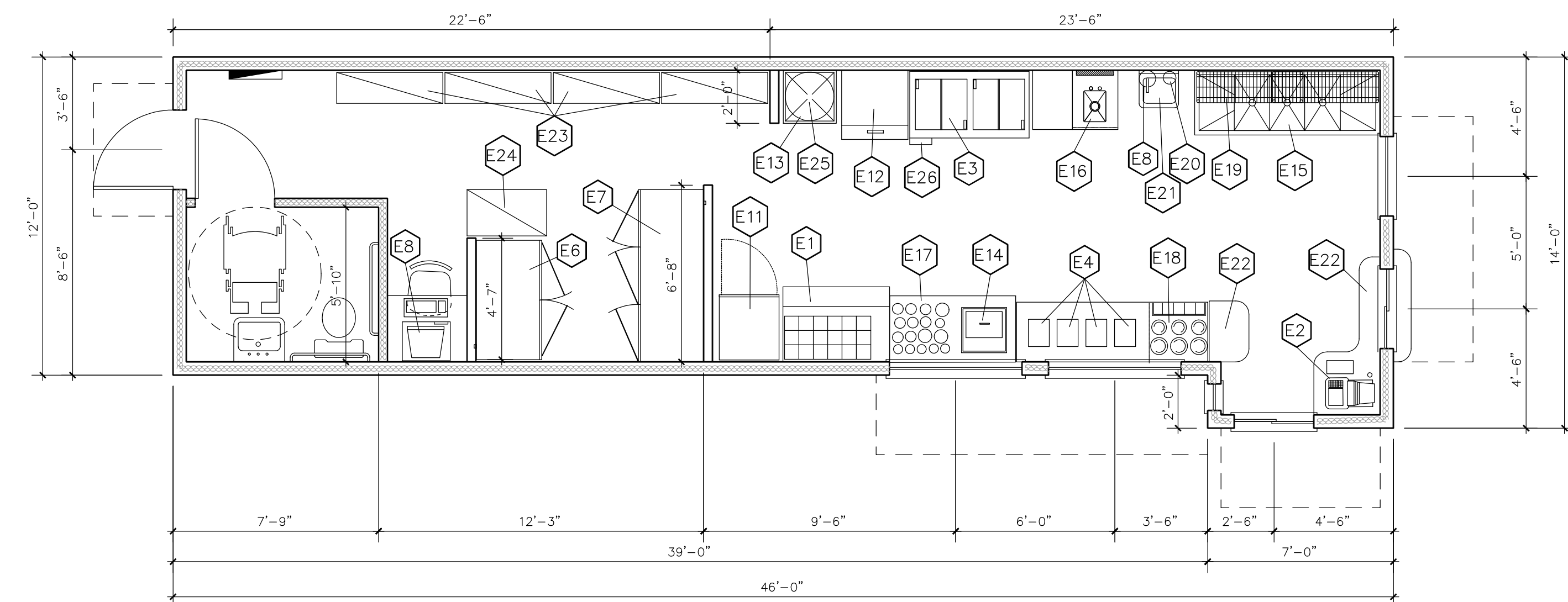

FLOOR PLAN
Scale: 1/4" = 1'0"